

Basso

Symphony No. 3

Arranged by Frederic Palmer

William Boyce
(1710-1779)

Allegro

5

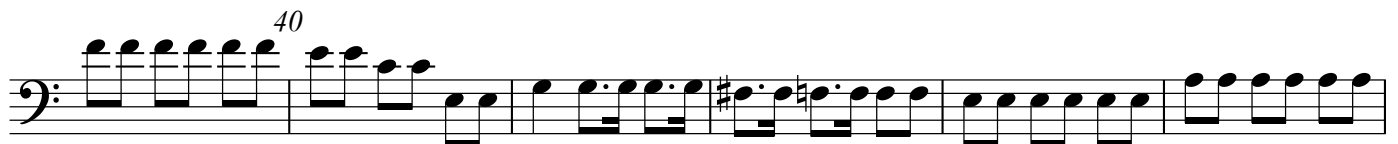

60

65

70

75 80

85

3

90

95
